

The Froggatt and District Horticultural Society
Schedule of the

80th Froggatt Show

of Flowers, Fruit and Vegetables
to be held at

Stoke Lane S32 3XY

(Field by kind permission of H. Warren and Sons)

Saturday 29th August 2026



Open from 2.00pm to 5.15pm

Admission £5.00 Children Free

The Hathersage Brass Band will play from 2.00pm

Car Parking will be Free Teas & Refreshments

www.froggattshow.org  /FroggattShow

Show Secretary: Carole Lloyd, Beech Trees, Froggatt Lane,
Froggatt, Hope Valley S32 3ZA

Telephone: 01433 630672 Email: info@froggattshow.org

A DATE FOR YOUR DIARY

A Dinner & Presentation of Trophies - Friday 2nd October 2026 (details later)

80th Froggatt Show

Programme of Events

President:
Stuart Lloyd

Vice-Presidents:
Carole Lloyd, Heather Hibbs

Hon. Life Members:
Kathleen Barnacle, Sheila Barrett, Rupert Jowitt, Geoff Booker,
Stuart & Carole Lloyd

Chair:
Jo Darley

Show Manager:
Steve Illingworth (Tel 01433 630566)

Hon. Secretary:
Position Vacant

Hon. Treasurer:
Bridget Skinner

Hon. Auditor:
Keith Ripley

Committee:
Amanda Bartrim, Sarah Davidson, Jeremy Edmiston, Julia Fletcher, Muriel Fletcher,
Sharon Illingworth, Kat Netherton, David Ratcliffe, Anne Shutt, Kate Singleton-Parker,
Christine Spittlehouse, Keith Ripley, Lucy Waller, Bill Walton.

Patrons – 2026

Mr. P. Ballington, Mr. M. Ballington, Mr. & Mrs. B. A. Barnacle, Mr. & Mrs. S M Barrett,
Dr. & Mrs. N Bartlett, Mr. & Mrs. M. Bartrim, Mr. & Mrs. R. Barclay, Mr. & Mrs. D. Batey,
Prof. D. Bax, Mrs. P. Bennett, Ms. P. Beswick, Mrs. E. Blair, Mr. & Mrs. G Booker, Mr.
D. Broddle, Dr. & Mrs. J. Brown, Mr. & Mrs. P Brocklebank, Mr. & Mrs. B. Brugger, Mrs.
A. Butler, Mr. & Mrs. I. Clough, Mr. & Mrs. J. Collins, Mrs. A. Cooke, Mr. V. Cracroft, Mr.
R. Dalton, Ms. J. Darley, Dr. & Mrs. M. Davidson, Mrs. A. Dwyer-Joyce, Mr. R. Dwyer-
Joyce & Dr. Y. Wu, Mr. & Mrs. J. Earnshaw, Mrs. S. Eaton, Mr. & Mrs. J Edmiston, Mr.
& Mrs. D. M. Elsworth, Mr. & Mrs. A. Essam, Mr. J. Everingham & Ms. A. Marsden, Mr.
A. Ferrill, Mr. & Mrs. S. Fletcher, Mr. & Mrs. J. Fletcher, Mrs. S. Foan, Mr. & Mrs. A. Fox,
Mr. & Mrs. M. Games, Mrs. J. Gibbs, Mr. & Mrs. K. Gibbings, Mr. & Mrs. R. Goddard, Dr.
D. Goodwin & Dr. B. Howson, Mrs. Z. E. Grosse, Mr. & Mrs. P. Hall, Mrs. D. Hall, Mr. &
Mrs. L. Harfoot, Mrs. H. Hibbs, Mrs. M. Hibbs, Mr. & Mrs. P. Holt, Mr. & Mrs. D. Hoskin,
Mrs. C. Hunt, Mr. & Mrs. C. Ibbotson, Mr. & Mrs. S. Illingworth, Mr. & Mrs. D. Jackson,
Mr. & Mrs. M. Johnston, Mrs. P. Key, Mr. & Mrs. J. Kojro, Ms. H. Lally, Ms. S. Liversidge
& Ms. B. Webster, Mr. & Mrs. S. Lloyd, Ms. S. Love, Mrs. P. Mactaggart, Mr. & Mrs. R.
McPherson, Mr. & Mrs. T. Marshall, Ms. T. Moulding, Mr. & Mrs. R. J. Molyneux, Mr. &
Mrs. J. Morton, Mr. & Mrs. W. Mulvey, Mr. & Mrs. C. Netherton, Mr. & Mrs. S. Pollard,
Mrs. J. Portas, Mr. & Mrs. D. Ratcliffe, Mr. J. Rendle, Mr. & Dr. Riches, Ms. C. Richards,
Mr. & Mrs. R. Richards, Mr. K. Ripley, Mrs. C. Scanlan, Mrs. B. Senior, Dr. G. B. Shaw,
Mrs. V. Martin-Siddall, Mr. & Mrs. P. Skinner, Mrs. K. Singleton-Parker, Mr. & Mrs. M.
Smith, Mr. & Mrs. K. Smithson, Mr. & Mrs. R. Sparks, Mrs. C Spittlehouse, Mr. & Mrs. J.
Steer, Mrs. Z. Stevenson, Mrs. B. Stockley, Mr. & Mrs. D. Thorp, Mr. & Mrs. J. Tibenham,
Mr. & Mrs. W. Tinkler, Mr. & Mrs. A Treves, Mrs. H. Walton, Mr. & Mrs. T. L. Waller, Mrs.
E. Wears, Mrs. J. Webster, Mr. J. White, Mr. & Mrs. G. Wolfe, Mr. & Mrs. P. Yates

- 7.00am Marquee open for staging exhibits
- 8:30am Exhibitor cards available in Marquee
from Show Secretary
- 10:20am All Exhibitors to leave the Marquee
- 10.30am Judging commences

No Public Access to the Exhibits Marquee until 2.00pm

- 2.00pm Show opens
Fun Dog Show entries accepted on the show field
- 2.15pm Children's Fancy Dress Judging on the show field
- 2.30pm Support Dogs demonstration and Fun Dog Show
commences
- 2.45pm Potato Crop in a Bucket Judging on the show field
- 3.00pm Prize Money available to be collected from the
Exhibits Marquee
- 4.30pm Presentation of the Junior Trophies
- 5:00pm Exhibits may be removed
- 5:15pm Raffle Draw and Auction of Produce

Hathersage Brass Band, Ian & Nigel – The Sons of Roger
(Pop Music Duo) and a children's entertainer will be
performing during the afternoon

A Message from the President

To become President (the 20th) of the Society in the year it stages its 80th Show is an honour indeed. Looking back – back to 1975 when Carole and I moved into Froggatt – the first show we attended was that year in the Stoke Hall field and it was the 31st Annual Show. As some know, the first Show back in 1935 was held in what was known as The Chequers Inn Pavilion – how grand! It was a small hall on what is now the Chequers Inn car park.

We joined the committee in 1978 and are still there nearly 50 years on.

All the 'jobs' I have undertaken or learnt, include the setting out of the field under the instruction of Bill Robinson, and the assembly and distribution of the Show signs - initially this meant an evening out on the back of Clifford Morton's coal lorry with Ray and Geoff Booker and Mike Hibbs helping. Also, the setting up and running of the gas boilers under Clifford Morton's instruction - ensuring a constant supply of boiling water to those on the teapot front line! Finally, of course the Show Auction of Produce taken on from Mike Hibbs who left us far too early.

The Show committee tread a tricky path trying to balance the show's traditional village horticultural appeal with "keeping up with the times" and expectations of our visitors. What is certain is that to ensure the future years of Froggatt Show, we need many exhibitors and even more entries to make the marquee the spectacle we know and love.

Go on – have a go!

Stuart Lloyd

Changes for our 80th Show

Due to dwindling entries over recent years, the Rider & Ponies Section will no longer feature in the Show. Instead, we are delighted that the charity Support Dogs will be presenting a Fun Dog Show in the ring. The charity trains assistance dogs for autistic children; people with epilepsy; and people with disabilities. Please see page 18 for more details.

New Classes for 2026

This year we have included peppers in the Vegetable Section and a jar of pickles in the Domestic Section.

Hints to Exhibitors

Its easy to enter the show, but we know it can be a bit daunting if its your first time so here are a few handy tips:

How to Enter – Fill in the Entry Form which can be found in the centre pages of the Show Schedule and bring it to the Froggatt Wesleyan Reform Chapel on Wednesday evening 26th August between 7-9pm. You will need one entry form per exhibitor.

Vegetables – Select even-sized, unblemished specimens. Carefully wash roots but do not brush as this may damage the skins. Tomatoes and peppers are classified as vegetables.

Fruit – Should be fresh, uniform, free from blemish; preserve the natural bloom; keep the stalks intact. If multiple items are submitted, they should all be close in size and shape.

Flowers – Cut in the evening before the show or in the early morning. Remove damaged flowers, discoloured or broken leaves. Remember to bring water to prevent your blooms wilting on the day. Roses should, if possible, be buds just beginning to open, not fully open.

Flower arrangements – You can use flowers/foilage from your own garden, or bought flowers and accessories. You don't need to have grown everything yourself.

Domestic – All exhibits must be covered – so we keep some spare clingfilm handy. Check the schedule to avoid mistakes e.g. if it says a round of shortbread don't submit shortbread fingers by mistake. Try to avoid using ready-made tin liners or allowing cooling rack marks, these can be avoided by using a sheet of baking parchment or a clean tea towel on your rack before turning out your cake.

Preserves - Do not use jars and lids with commercial markings or patterns. Jars should be covered with a wax disc and cellophane top or a twist lid. If using a twist lid there's no need to apply a wax disc. Labels should be on straight and clearly marked with the type of preserve and date of making. Fill jars as full as possible, which is normally to within ¼" of the rim. For jellies, the brighter the colour the better. Tip: to achieve even distribution of peel in marmalade allow the mixture to cool slightly before filling the jars, otherwise fruit may rise to the surface.

We always welcome new FHS Patrons, if you would like to consider becoming a patron, please contact the society treasurer (info@froggattshow.org) and refer to the FHS general rule 5.

In order to deliver the show, Froggatt and District Horticultural Society does require help setting up on the Friday afternoon, and the Saturday both during the show and after to pack it away. If you would like to offer your help for a few hours over the Friday or Saturday please email info@froggattshow.org.

SHOW REGULATIONS

1. All persons entering the Show Ground on the day of the Show must pay an entry fee.
2. Exhibitors, other than in Junior classes, must be Patrons or, on payment of a subscription of £1.00, members of the Society on the day of the Show only.
3. All subscriptions to the Society must be paid before entries are accepted.
4. The entry fee for all classes, except Children's Classes, shall be determined by the Committee.
- 5a. **All entry forms to be submitted by Wednesday evening prior to the date of the Show. Late entries will only be accepted at the discretion of the Secretary.**
- 5b. All exhibits must be staged before 10.20 a.m. on the morning of the Show. This regulation will be enforced.
The specimens must be allowed to remain on the tables until 5.00 p.m. No person will be allowed in the Show during the judging, except those appointed by the Committee.
6. All specimens shown for the competition must belong to the exhibitor, and have been raised by them in their own garden, or have been in their possession at least eight weeks prior to the Show. Any member violating this rule shall be disqualified in all classes for the Show. The Committee may inspect each member's garden, window or greenhouse, and members must show, if required to do so, the stock from which they have grown their exhibit.
7. Not more than one member of a household may enter the same variety of a flower or vegetable in any one class: but may enter a different variety of the same kind of flower or vegetable in that same class. **Multiple entries are allowed but restricted to 2 entries per person, per class; no exhibitor shall be awarded more than one prize in any one class.**
8. Entries in the Handicraft and Craft Sections shall be restricted to work not previously entered in Froggatt Show.
9. Only one drawing or painting to be exhibited for competition by any one child in the Children's Classes, other items may be exhibited at the discretion of the Committee.
- 9a. Only one photograph to be exhibited for competition by any one person in each of the adult Photographic Classes.
10. Entries for the Dog Classes will only be accepted on Show Day from 2pm on the field.
11. For the purposes of this Society, the Local Section shall be for residents residing in Froggatt, Curbar and Calver.
12. The measurement of bowls or pots, as stated, will be the inside measurement in all cases.
13. Prizes of £2.00 (1st), £1.50 (2nd), £1.00 (3rd) will be awarded in all classes except Floral Art classes and those where Special Prizes are awarded.
14. The Judge is empowered to hold prizes where, in the opinion of a Judge, an award is not justified.
15. All objections, in writing, must be lodged with the Secretary by 3.00 p.m. on the day of the Show accompanied by a fee of £1.00 which will be refunded if the objection is upheld.
16. Prize money must be collected from the Secretary's office on the Show Ground between 3.00 p.m. and 5.00 p.m.
17. Exhibitors who wish to take their exhibits home must remove them between 5.00 p.m. and 5.15 p.m., after which time the Auctioneer will offer for sale those not claimed, for the benefit of the Society.
18. All trophies are the property of the Society and must be given up to the Society for further competition, one month before the date of the next Show.
19. The Committee shall not hold themselves responsible for loss or accidental damage to exhibits etc.

GENERAL RULES

1. The Society shall be named the Froggatt and District Horticultural Society.
2. The Society shall hold an Annual General Meeting on the first Monday in November at 7.30 p.m. in the Froggatt Wesleyan Reform Chapel, at which the Officers and Committee of the Society shall be elected.
3. The Officers of the Society shall be a President, elected annually for not more than three consecutive years, and one or more Vice-Presidents, Secretary and Treasurer and Chairman and Vice-Chairman of the Committee. The business of the Society shall be conducted by the Committee, of which the Officers shall be ex-officio members. It shall have the power to co-opt additional members. A quorum shall be a minimum of five members.
4. The Treasurer shall present to the Annual General Meeting the Audited Accounts for the financial year to the preceding 30th September. The Society shall appoint an Honorary Auditor annually for this purpose.
5. The Society shall be supported by annual subscriptions from the Patron Members which shall become due on October 1st each year, minimum subscriptions £5.00 per person.
6. The Judges for the Annual Show shall be appointed by the Committee.
7. In the event of possible cancellation or change of venue of the Annual Show, this decision to be taken by the following officers of the society Chairman, Secretary and Treasurer together with the Show Manager. Where practical those officers will endeavour to discuss the cancellation with the committee.
8. These rules shall not be altered except at the Annual General Meeting, or at a Special General Meeting called for that purpose.

Trophies are awarded for individual classes across the sections. Please see entry sections for details. The following trophies awarded annually based on highest number of points or Best in Show are as follows:

THE MOORLANDS TROPHY for the highest number of points in the Show, excluding points gained in the Local Sections.

THE NICHOLSON TROPHY for the best exhibit in the Local, Vegetable & Fruit, Flowers and Master Gardener Sections.

THE JOHN MORTON TROPHY for the highest number of points gained by any exhibitor residing in Curbar, Calver and Froggatt.

THE WINNIE FLETCHER TROPHY for the highest number of points in the Show gained by a junior exhibitor.

The Committee tender their very best thanks to their numerous Patrons, Members and Exhibitors who have made it possible for our Society to hold a successful Show; to H. Warren and Sons for the use of the field wherein to hold our Show free of charge; to the donors of Trophies to be competed for each year; to our several friends who have given us special prizes; to our judges, and to all who have in any way assisted in helping to make our Society and Show a success.

The Committee wish to thank JPR Farm Direct Ltd for their sponsorship.

LOCAL SECTION

Entry Fee 20p per entry Vegetable Judges: Bryan Jepson & Bill Mulvey
Flower Judges: Jennifer Miles & Kath Mulvey

For residents of Froggatt, Curbar and Calver (See Show Regulation 11)
Definition of NOVICE — A competitor who has not been a prize winner in the Local Section at a previous Show. For a guide to exhibiting vegetables, fruit and flowers help can be obtained from the RHS Handbook or NVS Handbook.

1. **3 Potatoes**, any variety.
2. **6 Pods Runner Beans**. Trophy kindly given by Mrs S. E. Hibbs.
3. **3 Beetroot**, full with tops.
4. **3 Courgettes**,
5. **3 Onions**, dressed.
6. **3 Onions**, dressed 225g (8oz) or under.
7. **5 Tomatoes**, any variety, on a plate.
8. **5 Plums**, with stalks.
9. **NOVICE Class. 3 Onions**, dressed 225g (8oz) or under, **OR 5 Tomatoes** on a plate, **OR 6 Runner Beans**. Donated prize money.
10. **NOVICE Class. 1 Container of Mixed Flowers**, any varieties but outdoor grown. Container not to exceed 25cm (10") dia Space allowed 61cm (2ft)
11. **3 Phlox**, any variety, any container.
12. **1 Vase of Sweet Peas** and their foliage only, limited to 15 blooms. Trophy kindly given by Mr J Wellwood Ferguson.
13. **5 Calendulas**, any container.
14. **3 Dahlias**, any container.
15. **1 Plant in a Pot**, flowering or otherwise. Pot not to exceed 15cm (6in) in diameter.

The Lawrence Cup will be awarded to the exhibitor with the highest number of points in this Section.

OPEN SECTIONS VEGETABLE AND FRUIT SECTION

Entry Fee 20p per entry Judges: Bryan Jepson & Bill Mulvey

16. **A Potato Crop Grown in a Bucket**, to be judged at 2.45 pm on the field. Seed potatoes provided in March and special rules apply. Multiple entries per family allowed (over rides rule 7). Prize money kindly given by Mr R. Dalton.
17. **1 Pumpkin**, grown for weight.
18. **3 Potatoes**, any variety.
19. **6 Pods of Peas**.
20. **6 Pods of Runner Beans**.
21. **The Longest Bean**, one runner bean grown for length only. First prize kindly given by Mrs K. Fox.
22. **6 Pods of French Beans**.

23. **4 Onions**, grown from seed, dressed. Trophy kindly given by Mr Fred Wragg.
24. **3 Onions**, grown from sets, dressed.
25. **3 Onions**, 225g (8oz) or under.
26. **1 Onion**, judged for weight only, tops cut to 10cm (4in).
27. **A String of 9 Onions**, any variety, total weight not to exceed 1800g (4lbs). Prize money kindly given by Mr S. Lloyd.
28. **1 Cabbage** (green) any variety, 7.5cm (3in) of stalk (approx).
29. **4 Carrots**, tops to be trimmed to 7.5cm (3in) (approx).
30. **6 Shallots**, on a plate.
31. **3 Beetroot**, full with tops.
32. **3 Bulbs of Garlic**, stems to be cut to 5cm (2") (approx).
33. **1 Vegetable Marrow or Squash**, judged for quality.
34. **1 Vegetable Marrow**, judged for weight only.
35. **1 Chilli Plant**.
36. **5 Tomatoes**, large fruited or standard size, any variety, on a plate.
37. **1 Truss of Tomatoes**, any variety, any colour.
38. **5 Tomatoes**, small fruited, any variety, on a plate.
39. **5 Apples** (cooking), on a plate.
40. **5 Apples** (dessert), on a plate.
41. **5 Plums** with stalks, on a plate.
42. **1 Cucumber**
43. **3 Specimens of each of three kinds of Vegetables** of the exhibitor's own choice, tomatoes accepted, on a tray. Space allowed 61cm x 76cm (2ft x 2ft 6in).
44. **A Dish of 3 single different Vegetables with one vase of Flowers** (3 blooms one variety). Space allowed 45cm (18"). Prize money kindly given by Baslow Garden Society (£5/£3/£2)
45. **2 Leeks** any variety.
46. **A Wonky Vegetable**, judged for comic effect.
47. **3 Peppers**, any variety
48. **3 Courgettes**.
49. **1 Vegetable**, any variety not mentioned in the Schedule. **Please specify vegetable on entry form and card.**
50. **JUNIOR entry. 1 Vegetable**, any variety (free entry). Age up to 16 inclusive. **Please specify vegetable on entry form and card.** Age to be stated on entry card. Prize money kindly given by Mr. G. Booker.
51. **Tray of Mixed Culinary Herbs**.
52. **3 Sticks of Rhubarb** (natural). Leaf blades trimmed to 7.5cm (3in), (approx.).
53. **An exhibit of 10 Raspberries with stalks** on a plate.
54. **20 Cultivated Blackberries with stalks** on a plate.
55. **An exhibit of any other one type of Fruit** not already mentioned in the Schedule, on a plate. **Please specify fruit on entry form and card.**

The Derek Wain Trophy awarded to the exhibitor with the highest number of points in this Section

FLOWERS SECTION

Entry Fee 20p per entry

Judges: Jennifer Miles & Kath Mulvey

Bowl or Pot measurements will be the inside measurement in ALL cases. Definition of Vases — greater height than width measurement.

56. **5 Double Asters**, any container.
57. **A Container of Dahlias**, any variety or varieties, arranged for effect, container not to exceed 25.5cm (10in) diameter. Space allowed 76cm (2ft 6in). Trophy kindly given by Miss H. S. Fisher.
58. **3 Dahlias**, decorative. Space allowed 46cm (18in).
59. **3 Dahlias**, cactus or semi cactus. Space allowed 46cm (18in).
60. **3 Dahlias**, pompon.
Prize money kindly given by Baslow Garden Society will be awarded to the best exhibit in classes 58-60.
61. **3 Gladioli** (Large-flowered).
62. **5 Calendulas**, any container.
First Prize kindly given in memory of Clifford & Barbara Morton.
63. **1 Vase of Sweet Peas** and their foliage only, limited to 15 blooms.
64. **A Container of Sweet Peas** and their foliage only. Space allowed 61cm (2ft). Silver Trophy kindly given by Mr D. S. Tyzack.
65. **6 Pansies or Violas**.
66. **6 Rose Blooms** any container.
Trophy kindly given by Mr M. Strachey-Hawden.
67. **6 Rose Blooms in a Bowl**.
Trophy kindly given by Mrs E. J. Hattersley.
68. **5 Cosmos**. First Prize kindly given by Mrs K. Fox.
69. **3 Stems of Cluster Miniature Rose Blooms**.
70. **1 Specimen Miniature Rose Bloom**.
71. **1 Specimen Rose Bloom**.
Prize money kindly given in memory of Mike & Barbara Levesley.
72. **1 Specimen Bloom**, other than a Rose, outdoor grown.
73. **6 French Marigolds**.
74. **6 African Marigolds**.
75. **3 Phlox**, any variety or varieties, any container.
First Prize kindly donated in memory of Clifford & Barbara Morton.
76. **1 Plant in a Pot**, flowering or otherwise.
Pot not to exceed 15cm (6in) in diameter.
77. **1 Orchid in a Pot**.
78. **2 Pot Plants**, flowering or fruiting. Space allowed 76cm (2ft 6in).
79. **An Exhibit of not more than 5 Alpine Plants**, arranged in one container, no accessories allowed. Space allowed 61cm (2ft).
80. **1 Cactus or succulent plant** in a pot.
81. **JUNIOR entry. 1 Cactus or succulent plant** in a pot (free entry).
Age up to 16 inclusive. Age to be stated on Entry Card.
82. **A Lady's Spray**.
83. **A Wedding Buttonhole**.

84. **5 Garden Pinks, spray, any one variety**.
85. **A Posy Bowl**.
86. **A Display of Cut Flowers**, and only their own foliage.
Space allowed 61cm (2ft).
Prize money kindly given by Baslow Garden Society (£5/£3/£2)
87. **A Display of Hardy Perennials**, 3 varieties, to be shown in separate containers. Space allowed 67cm (2ft 6in).
88. **A Display of Annuals**,
3 varieties to be shown in separate containers. Space allowed 61cm (2ft).
89. **1 Vase of Heathers**, any varieties.
90. **1 Pelargonium**, any variety, maximum pot size 15cm (6in).
91. **5 Stems of Helianthus**.

The Albert Carnall Trophy will be awarded to the exhibitor with the highest number of points in this Section.

THE MICHAEL HIBBS MASTER GARDENER COMPETITION

Sponsored by Mrs H Hibbs

Entry Fee 20p per entry

Judges: Bryan Jepson & Bill Mulvey
Jennifer Miles & Kath Mulvey

92. **Requirements**. An arrangement of ONE VASE of flowers and THREE vegetables, from the lists below. Space allowed 76cm (2ft 6in).

Vase of Flowers. Any ONE of the following:

- a) **6 Sweet Peas**, any variety or varieties.
- b) **2 Gladioli**, any variety or varieties.
- c) **3 Dahlias**, any variety or varieties.
- d) **3 Chrysanthemums**, any variety or varieties.
- e) **9 Annuals**, any variety or varieties.

Vegetables. Any THREE of the following:

- a) **6 Runner Beans**.
- b) **1 Cabbage**.
- c) **1 Cauliflower**.
- d) **3 Carrots**, trim tops to 7.5cm (3in).
- e) **3 Onions**, trimmed.
- f) **6 Pods of Peas**.
- g) **3 Potatoes**, one variety.
- h) **5 Tomatoes**.

Prizes of £25 for First, £10 for Second and £5 for Third will be given.

FLORAL ART SECTION

Entry Fee 20p per entry

Judge: Elizabeth Bishop

Definition of Exhibit—an arrangement with or without accessories. Fresh flowers and materials only to be used in this section and may be obtained from any source. Accessories are allowed in all classes in this section. More than one placement is allowed. Exhibits may be brought ready prepared or arrangements may be assembled in situ. The W. A. Bell Trophy will be awarded to the exhibitor gaining the highest number of points in this Section. The Annette Dyson Trophy will be awarded to the best exhibit in this section. Prize money will be awarded in Classes 93-99 of £5, £3 and £2.

- 93. **“Strawberries & Cream”** An exhibit of roses without using floral foam. Space allowed 46cm (18in).
- 94. **“Small Wonders”** A miniature exhibit, not more than 10cm (4in) overall.
- 95. **“Little Gems”** A petite exhibit, not to exceed 23cm (9in) in any direction.
- 96. **“Earthy Neutrals with a Twist”** An exhibit featuring fresh foliage. Berries and fruit may also be used. Space allowed 61cm (2ft).
- 97. **“Tricolour”** An exhibit incorporating 3 flowers. Space allowed 30cm (12in).
- 98. **“Time Flies”** An exhibit incorporating a clock. Space allowed 46cm (18in).
- 99. **“Midsummer Nights”** An interpretative exhibit. Space allowed 76cm (2ft.6in).
- 100. **“Carnival”** An interpretative exhibit. Space allowed 76cm (2ft 6in). Prize money kindly given by Derwent Valley Floral Art (£10/£6/£4).
- 101. **An exhibit using a wicker basket with a handle.** Space allowed 61cm (2ft). First Prize kindly given by Mr John White.

DOMESTIC SECTION

Entry Fee 20p per entry

Judges: Margaret Booth & Kate Morse

Paper plates will be provided for all exhibits to be displayed upon.

- 102. **4 Hen Eggs**, any colour.
- 103. **4 Afternoon Tea Scones.**
- 104. **4 Savoury Cheese Scones.**
- 105. **A Herbed Focaccia**, using 250g (9oz) flour.
- 106. **1 Sourdough Loaf**, using 450g (1lb) flour.
- 107. **1 Brown Loaf**, with or without seeds 450g (1lb) tin, two days old.
- 108. **1 White Bread Plait**, 900g (2lb) maximum.
- 109. **A Fruit Tea Bread**, 450g (1lb), using recipe provided.
- 110. **A Dundee Cake**, using recipe provided. First prize kindly given by Mr P Skinner
- 111. **A Yorkshire Parkin**, using recipe provided.

- 112. **A Victoria Sandwich**, jam or lemon curd filled, using recipe provided.
- 113. **4 Chocolate Brownies**, on a plate.
- 114. **4 Jam Tarts** (shortcrust pastry) on a plate. First Prize kindly given in memory of Clifford & Barbara Morton.
- 115. **A Chocolate Cake**, using recipe provided. Trophy kindly given in memory of Mrs. S. Warren.
- 116. **A Lemon Drizzle Cake**, using recipe provided. Prize monies kindly given by Mr D. Jackson.
- 117. **JUNIOR entry.** A Plate of any 4 Buns in paper cases, made and decorated by a child up to 5 inclusive (free entry). Age to be stated on Entry Card.
- 118. **JUNIOR entry.** A Plate of any 4 Buns in paper cases, made and decorated by a child aged 6-8 inclusive (free entry). Age to be stated on Entry Card.
- 119. **JUNIOR entry.** A Plate of 4 gingerbread people, made and decorated by a child aged 9-16 inclusive (free entry). Age to be stated on Entry Card.
- 120. **A Bakewell Tart**, using recipe provided
- 121. **A Swiss Roll**, Jam or Lemon Curd, using recipe provided.
- 122. **A Courgette Cake**, using recipe provided
- 123. **A Covered Apple Pie**, (shortcrust pastry) on a plate not exceeding 25.5cm (10in) diameter.
- 124. **A Carrot Cake**, using recipe provided. First Prize kindly given by Mr P. Skinner.
- 125. **A Plate of 5 Biscuits**, any one variety.
- 126. **A Shortbread.** First Prize kindly given by Mrs B. Skinner.
- 127. **A Jar of Raspberry Jam** 340g – 455g (12oz – 1lb), full jar. Plain label. First Prize kindly given by Mrs B. Skinner.
- 128. **A Jar of Blackcurrant Jam** 340g – 455g (12oz – 1lb), full jar. Plain label.
- 129. **A Jar of Stoned Fruit Jam** 340g – 455g (12oz – 1lb), full jar. Plain label. Prize Money kindly given in memory of Barbara Sapsford
- 130. **A Jar of Strawberry Jam** 340g – 455g (12oz – 1lb), full jar. Plain label.
- 131. **A Jar of Lemon Curd** 340g – 455g (12oz – 1lb), full jar. Plain label.
- 132. **A Jar of Marmalade** 340g – 455g (12oz – 1lb), full jar. Plain label.
- 133. **A Jar of Fruit Jelly** 340g – 455g (12oz – 1lb), full jar. Plain label.
- 134. **A Jar of Honey** 340g – 455g (12oz – 1lb), full jar. Plain label. Prize monies kindly given by Ms J Walker
- 135. **A Jar of Chutney, any type.** 340g – 455g (12oz – 1lb), full jar. Plain label.
- 136. **A Jar of Pickles, any type**, 340g-455g (12oz-1lb).
- 137. **A Savoury Pâté** (meat) in a ramekin dish.
- 138. **A Savoury Pâté** (fish) in a ramekin dish.
- 139. **A Savoury Pâté** (vegetarian) in a ramekin dish.

} Please state ingredients, date made, fresh or frozen.

The S.R.Gillott Trophy will be awarded to the exhibitor with the highest number of points in this Section. The Margaret Ward Trophy will be awarded to the best exhibit in this Section.

Cake Recipes

Fruit Tea Bread

450g (1lb) loaf tin, 1 cup of All Bran, 1 cup of mixed fruit, ¾ cup of sugar, 1 cup of milk, 1 cup of self raising flour. Put All Bran, fruit and sugar in a bowl. Pour on the milk. Soak for at least 1 hour. Stir and then add the flour to the ingredients in the bowl. Mix well. Put the mixture into a greased and lined tin. Cook on Gas Mark 2-3 or 150-170°C for approx 1½ hours. Remove paper whilst still hot.

Dundee Cake

17.5cm (7in) tin, 225g (8oz) plain flour, 5ml (1 tsp) baking powder, pinch of salt, 175g (6oz) margarine or butter, 175g (6oz) soft brown sugar, 175g (6oz) sultanas, 175g (6oz) currants, 50g (2oz) peel, 25g (1oz) cherries, 3 hen eggs, pinch of mixed spice, 15ml (1tbsp) milk, 25g (1oz) almonds for the top.

Yorkshire Parkin

20cm (8in) square tin, 175g (6oz) butter, 175g (6oz) golden syrup, 175g (6oz) soft brown sugar, 4ml (¼ tsp) bicarbonate of soda, 135ml (9tbsp) milk, 175g (6oz) plain flour, 175g (6oz) medium oatmeal, 10ml (2tsp) ground ginger, 7.5ml (1½ tsp) mixed spice, 2 hen eggs, pinch of salt. Melt the butter, syrup and sugar, stirring regularly (do not boil). Dissolve bicarbonate of soda in 1tbsp of milk. Mix the flour with the spice, ground ginger and oatmeal in a bowl and make a well in the centre. Beat in the melted ingredients, remaining milk and beaten eggs. Mix in the bicarbonate of soda. Bake for approx 1 hour gas mark 3 (170°C).

Victoria Sandwich

Two 15cm – 17.5cm (6–7 in). tins, 2 hen eggs, weight of eggs in butter or margarine, sugar and self raising flour, pinch of salt, a little water. Sprinkle with castor sugar.

Chocolate Cake

Two 15cm – 17.5cm (6-7 in). tins, 2 hen eggs, weight of eggs in butter or margarine, sugar and self raising flour (substituting 25g (1oz) cocoa powder for 25g (1oz) of flour), pinch of salt and water. Make as for a normal Victoria sandwich cake. Fill with chocolate butter icing and sprinkle with caster sugar.

Lemon Drizzle Cake

175g (6oz) margarine, 175g (6oz) castor sugar, grated rind of 1 lemon, 2 hen eggs, 175g (6oz) self raising flour, 60ml (4 tbsp) milk, juice of 1 lemon. Beat margarine, sugar and rind to a soft cream. Beat in eggs and stir in flour and milk. Turn into 1kg (2lb) loaf tin. Bake at Regulo 4 (180°C) for approx 1 hour. Whilst cake is still hot, score top and pour over the juice.

Swiss Roll, Jam or Lemon Curd

2 hen eggs, 50g (2oz) plain flour, 50g (2oz) castor sugar, pinch of salt, 15ml (1tbsp) boiling water.

Carrot Cake

17.5cm (7in) round tin, 3 medium sized carrots, grated (approx 200g 7oz), 175g (6oz) soft brown sugar, 200ml (7 fl oz) oil, 2 hen eggs beaten, 225g (8oz) SR flour, 5ml (1tsp) bicarbonate of soda, 5ml (1tsp) cinnamon, 50g (2oz) chopped walnuts. Beat oil and sugar together, add the eggs. Sift the flour, cinnamon and

bicarbonate of soda and slowly add to the mixture. Add the carrots and walnuts. Bake for 50-60 minutes in a slow oven. For the topping: 75g (3oz) cream cheese, 40g (1½ oz) unsalted butter, 45ml (3tbsp) castor sugar. Cream the butter until smooth. Add the cheese and stir in the sugar until smooth. Spread when cake is cold.

Bakewell Tart

170g (6oz) shortcrust pastry, raspberry jam, 100g (4oz) butter, 125g (4 1/2oz) caster sugar, 125g (4 1/2oz) ground almonds, 1 beaten egg, ½ tsp almond extract, 50g (2oz) flaked almonds. Line 20cm (8") round tin with pastry, bake blind. Spread base with jam. Melt butter, take off heat, stir in sugar, add ground almonds, egg & almond extract. Pour into tin, sprinkle with flaked almonds. Bake gas mark 4 (180C) for approx. 35 mins.

Courgette Cake

200g grated courgette, 150g caster sugar, 1 egg, 125ml vegetable oil, 200g plain flour, 1/2 tsp salt, 1/2 tsp bicarbonate of soda, 1/4 tsp baking powder, 1 tsp ground cinnamon, grated zest of 1 medium orange plus juice for icing, icing sugar. Beat together courgette, sugar, egg & oil. In separate bowl, sift together flour, salt, bicarbonate of soda, baking powder & cinnamon, add orange zest. Stir flour into courgette mixture, pour into greased 1kg (2lb) loaf tin. Bake 45 mins gas mark 3 (170C) till skewer comes out clean. Cool & turn out. Use icing sugar & orange juice to make an icing, drizzle over cake.

WINE, LIQUEUR, BEER & CIDER SECTION

Entry Fee 20p per entry

Judge: Nigel Hitchen

Wine & Liqueur Rules are obtainable on our website and MUST be referred to by exhibitors. Commercial wine packs are excluded.

140. A Bottle of Red home-made wine.

141. A Bottle of Sweet White home-made wine.

142. A Bottle of Dry White home-made wine.

143. A Bottle of Rosé home-made wine.

144. A Bottle of Fruit Liqueur (full or half bottle accepted)

145. A Bottle of Cider, home-made.

146. A Bottle of Home Made Beer, in a beer bottle with a crown cap.
A beer kit can be used.

147. A Bottle of Named Non-Alcoholic Cordial

The Chequers Inn Trophy and £10 will be awarded to the best exhibit in this Section.

HANDICRAFT SECTION

Entry Fee 20p per entry

Judge: Mandy Peace

Where applicable, exhibits must not have been worn or put to practical use prior to being shown. Please advise the size of large exhibits.

- 148. **A Decorative Cushion**, size not to exceed 61cm (2ft).
- 149. **One Piece of Knitting**, appliqué or embroidered allowed, hand or machine stitched.
- 150. **One Embroidered piece of Canvas work**, mounted or unmounted.
- 151. **One Piece of Embroidery**, unmounted.
- 152. **One Piece of Embroidery**, mounted.
First Prize kindly given by Mr John White.
- 153. **One Piece of Cross Stitch**, mounted or unmounted.
- 154. **One Piece of Patchwork**.
- 155. **One Piece of Quilting**
- 156. **One Piece of Crocheted work**.
- 157. **One Garment**, hand and/or machine stitched.
- 159. **A Soft Toy**. Any materials, knitted and/or sewn or crocheted, hand or machine stitching allowed.
- 159. **JUNIOR entry. A Piece of Needlework** (free entry) made by a child up to 10 inclusive. Age to be stated on Entry Card.
- 160. **JUNIOR entry. A Piece of Needlework** (free entry) made by a child aged 11-16 inclusive. Age to be stated on Entry Card.

The Houghton Trophy will be awarded to the best exhibit in this Section.

CRAFT SECTION

Entry Fee 20p per entry

Judge: Lynn Marriott

Each entry to be the exhibitor's own work. Please advise the size of large exhibits.

- 161. **An Up-cycled Item** (Adult class).
- 162. **A Craft Exhibit** excluding drawing and painting (Adult Class).
- 163. **An Item of Pottery** (Adult class).
- 164. **An Exhibit of 3 Identical Fishing Flies** (Adult class). Prize monies 5 kindly given by Waltonians Angling Club
- 165. **A Drawing or Painting** (Adult class), size no larger than 45cm x 45cm (18in x 18in) including frame if used.
- 166. **One Photograph** (Adult class), size no larger than 38cm x 38cm (15in x 15in) including frame if used. (see regulation 9a)
- 167. **One Black & White Photograph** (Adult class) size no larger than 38cm x 38cm (15in x 15in) including frame if used. (see regulation 9a)
- 168. **A Handmade Card for a special occasion**. Size not to exceed 25.5cm x 20cm (10in x 8in)
- 169. **JUNIOR entry. A Piece of Craft Work** (free entry).
Age up to 5 inclusive. Age to be stated on Entry Card.

- 170. **JUNIOR entry. A Piece of Craft Work** (free entry).
Ages 6-10 inclusive. Age to be stated on Entry Card.
- 171. **JUNIOR entry. A Piece of Craft Work** (free entry).
Ages 11-16 inclusive. Age to be stated on Entry Card.

The Helen's Trust Trophy will be awarded to the best exhibit in this Section.

JUNIOR SECTION

Free Entry

Judge: Catherine Ibbotson

Please note: Further Junior Classes also appear throughout the Schedule.
Age of each entrant to be stated on all entry cards.

- 172. **A decorated hen's egg** (hard boiled) in an egg cup.
Age up to 7 inclusive.
- 173. **A decorated hen's egg** (hard boiled) in an egg cup.
Ages 8-16 inclusive.
- 174. **A Mug of Garden Flowers**, gathered by the exhibitor. Age up to 7 inclusive. Prize monies kindly given by Mrs K. Barnacle.
- 175. **A Garden on a Plate**. Max. size 30cm (12in.) Garden Flowers.
Ages 8-16 inclusive.
- 176. **Animal Magic** An animal made from any or all of the following: vegetables, fruit or flowers with cocktail sticks allowed.
Age up to 7 inclusive.
- 177. **Animal Magic** made from any or all of the following: vegetables, fruit or flowers with cocktail sticks allowed, displayed on base 30cm (12in) max. Ages 8-16 inclusive.
- 178. **A Decorated Eye Mask**. Age up to 7 inclusive.
- 179. **A Decorated Face Mask**. Ages 8-16 inclusive.
- 180. **A Lego Model** designed and titled by exhibitor, base 30cm (12in) max
Age up to 7 inclusive.
- 181. **A Lego Model** designed and titled by exhibitor, base 30cm (12in) max
Age 8-16 inclusive.
- 182. **A Photograph of a Derbyshire scene**
taken by the exhibitor. Age up to 16 inclusive.
- 183. **A Collage**, using natural materials only.
Size limited to A4. Age up to 10 inclusive.
- 184. **A Collage**, using natural materials only.
Size limited to A4. Age 11-16 inclusive.
- 185. **A Painting or Drawing**, unmounted. Title "Butterflies".
Age up to 5 inclusive.
- 186. **A Painting or Drawing**, unmounted. Title "Myths & Legends".
Ages 6-10 inclusive.
- 187. **A mixed media Painting or Drawing**, unmounted.
Title "Our Environment". Ages 11-16 inclusive.
Trophy kindly given by Mr J. Skelton.

The Ernest Fletcher Trophy to be awarded for the Best Exhibit in Classes 172-186.

CURBAR PRIMARY SCHOOL PUPILS Age 10-11

Judge: Jo Darley

188. An A4 self-portrait drawing "This is me!"

JUNIOR FANCY DRESS to be judged at 2:15pm.

Judge: Nina Wilkes

189. Fancy Dress Outfit (free entry). Ages up to 12 inclusive

DOG SHOW

Support Dogs Charity, Dog Show

Support Dogs is a Sheffield based charity that trains assistance dogs for autistic children; people with epilepsy; and people with disabilities. We are delighted they will be joining us on our 80th anniversary to present a fun dog show for the whole family. There will be a number of award categories and some prizes to be won! Along with a demonstration of some of the amazing skills their dogs use every day. Categories will be;

1. Best Trick
2. Best Haircut
3. Best Junior Trainer (under 16)
4. Dog Most Like It's Owner
5. Waggiest Tail
6. Best Rescue
7. Golden Oldie
8. Best Bark on Command

Registration for the categories will be open at the start of the show, it'll be £3 per entry per category.

All entrance money will go towards Support Dogs to allow them to continue their vital work.

TOLL BAR FISH & CHIPS

STONEY MIDDLETON

Opening Times
Wednesday to Saturday
11.30am to 8pm

Telephone: 01433 639800



As recommended in the Daily Telegraph's
guide to the best fish and chips in the UK Summer 2013

DERWENT GALLERY



Fine Art Paintings of the
Derbyshire Peak District
Limited Edition Prints
Photography

Acrylics, Watercolours and Oils

Open Thurs to Sat: 11-4pm
Sunday 1-4pm

Main Road, Grindleford, S32 2JN
www.derwentgallery.com





Simply Milk Organic
PEAK DISTRICT

CHOOSE BETTER...
CHOOSE ORGANIC CHOOSE LOCAL



MILK VENDING MACHINE | MILKSHAKES

HOME FARM, HASSOP, BAKEWELL, DE45 1NS
ACCEPT CASH OR CARD

  [simply_milk_organic](https://www.instagram.com/simply_milk_organic)

PADEL *is Coming*
to the PEAK DISTRICT

OPENING JUNE 2026
 CALVER CROSS ROADS, HOPE VALLEY, S32 3XH



PEAK DISTRICT
PADEL

Book on [Playtomic.com](https://www.playtomic.com)   @PeakDistrictPadel

THE GROUSE INN
Longshaw

The Fletcher Family welcome you to their traditional Derbyshire Pub.
 Serving high quality cask ale and home cooked food.
 Open fires and stunning views.
 Telephone (01433) 630423



Hair Salon,
Old Post Office, Calver
 Book at:
hairwithlove.co.uk/book-now or
 Call 01433 631179

Froggatt Edge Garage

MOTs • Servicing • Repairs • Air Conditioning Maintenance
 Diagnostics • Performance Parts • Wheel Alignment

Grindleford Road, Calver Sough, Hope Valley S32 3XH

Tel: 01433 630291



MAX LLOYD
 DRY STONE WALLING



Member of Dry Stone Walling Association

Tel: 01433 639517
 Mob: 07759 426176
 12, Meadow Close, Stoney Middleton
 Derbyshire S32 4TQ
 e-mail: maxlloyd@gmail.com

Matilda's
 @The Eating House

Open 10 till 17:30
 Everyday

Visit Matilda's @ The Eating House and enjoy fantastic
 local home cooked food and yummy sweet treats all
 served by our friendly staff.

You can find us next to the Derbyshire Gift Centre,
 Calver Bridge, Hope Valley, S32 3XA.

Peaked Interest
shop.peakedinterest.co.uk
 Prints, Cards,
 Homeware, Gifts



Harry R White Plant Hire



*3 Ton And 13 Ton Excavator Hire *Dumper Hire *JCB 3CX Hire
 *Tractor and Dump Trailer Hire *Rock Breakers For Hire
 *Aggregate's Supplied and Delivered

Hollycroft, Calver, Hope Valley, S32 3XH Telephone: 07791 295094



**THE DERBYSHIRE GIFT CENTRE
 & EATING HOUSE CAFE**

Calver Bridge, Hope Valley, S32 3XA
 01433 631231 | derbyshiregiftcentre.co.uk



THE CHEQUERS INN

FROGGATT EDGE

Woodland garden & covered, heated patio
 7 en-suite bedrooms
 AA Rosette dining

(01433) 630231

chequers-froggatt.com

Officers 1935-2026

President

1935-1939	Mr E. B. Cooke
1949-1965	Mr W. J. Wellwood Ferguson
1966-1971	Mr J. Morton
1972-1974	Brig. A. Levesley
1975-1980	Mr J. A. Carnall
1981-1982	Mrs S. Middleton
1983-1987	Mrs W. A. Fletcher
1988	Mr G. Warren
1989-1993	Mrs S. Warren
1994-1998	Mr J. C. Morton
1999-2002	Mrs M. Hill
2003-2007	Mr J. Agg
2008	Mr M Hibbs
2009-2011	Mrs S. M. Barrett
2012-2014	Mr G. Booker
2015-2017	Mrs K. Barnacle
2018-2022	Mr D. Torrington
2023-2025	Mrs H. Hibbs
2026-	Mr S. Lloyd

Secretary

1935-1939	Mr E. J. Hattersley
1949-1956	Mr T. H. Chislett
1957-1965	Mrs S. Middleton
1966-1969	Mr A. G. Smeeton
1970-1971	Mrs M. Ward & Mrs W. A. Fletcher
1972-1973	Mrs W. A. Fletcher
1974-1976	Miss S. M. Morton
1977-1978	Mr F. & Mrs C. M. Uppadine
1979-1985	Mr S. W. & Mrs C. Lloyd
1986-2002	Mrs K. Barnacle
2003-2007	Mrs L. Broddle
2008	Mrs K. Fox & Mrs M. Ibbotson
2009-2015	Mrs C. Lloyd
2016-2020	Mrs D. Stevens
2021	Mrs C. Platts
2022-2025	Mr K. Ripley
2026-	Vacant

Treasurer

1935-1939	Mr J. Morton
1949-1956	Mr C. W. Dawes
1957-1965	Mr J. R. Schofield
1966-1969	Mr & Mrs E. Hill
1970-1971	Mr C. B. Lowe
1972-1974	Mr T. A. Oxley
1975-1977	Mr V. Outram
1978-2002	Mrs S. M. Barrett
2003-2009	Mr S. Edwards
2010-	Mrs B. Skinner

Chairman

1935	Mr J. Grant
1936-1939	Mr J. A. Carnall
1949-1965	Mr J. Morton
1966-1974	Mr J. A. Carnall
1975-1988	Mr W. B. Robinson
1989-1993	Mr J. C. Morton
1994-2016	Mr S. W. Lloyd
2017-2021	Mr D. Platts
2022-2024	Mr C. Ibbotson
2025	Vacant
2026	Ms J. Darley



Open 7am - 9pm, 7 days a week

Calver Cross Roads, Calver. S32 3XH
whites.calver@gmail.com
01433 639458

Follow us: @ f



A Third generation family, serving the local community for over 100 years
* Farm-Style Shop * Spar * Local Produce * On Site Butcher * Post office * In Store Bakery * Home Delivery Service



Open Monday - Sunday 7am-7pm
24 Hour Pay at the pump Available





FREDERICK'S OF CHESTERFIELD



Italian Ice Cream ... hand made in Brampton.



Our award winning Ice Creams are available at the Cafe in Queen's Park, our award winning, authentic Italian Gelateria at No 1 Bridge Street, Bakewell and our vans throughout the Peak District.



Our venues are available for events, hire and private parties - please call us for further details.

We also supply to the wholesale and trade.



Award
DESIGN
Winning

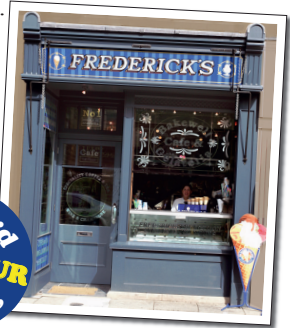

Award
FLAVOUR
Winning

**76 - 88 Old Hall Road,
Brampton, Chesterfield S40 1HF**